INTRODUCTION

HOUSTON
TRADITIONAL
KILTMAKERS
EST 1909

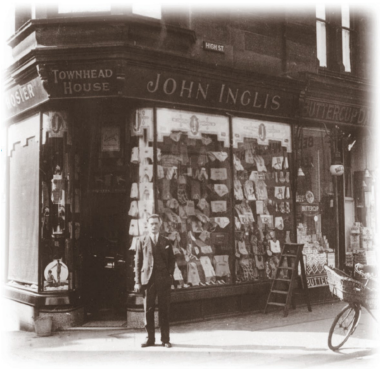

H L MacDonald, The Old Shop, 1925

Dear Sir or Madam

We thank you for showing interest in our products.

Houston Kiltmakers is a fourth generation family run business with over 100 years experience as gentlemans outfitters, highlandwear & tartan specialists. We are the only kilt shop in the world where you can see **every** tartan, having the capability of producing any tartan to buy. Using only the best materials, every kilt is hand made in scotland and tailored specifically for you by craftsmen and women ensuring it lasts a lifetime. Our emphasis is on individuality of service, (with first class personal service guaranteed,) whether in person or by our mail order service. We offer the best highlandwear money can buy. So whether you wish to purchase a complete highland outfit or just start with a kilt and build your outfit up gradually, Houstons have a choice to suit all budgets and tastes. You only buy a kilt once in a lifetime, it's worth getting it from a reputable kilt outfitter, with all the professional service you require, even aftercare back-up if you need it.

We have 5 hours of video clips (in small 2-3 minute sections) explaining everything you need to know about buying your kilt. The video clips show some of our most popular styles and colours of jacket, from full formal wear through to more casual wear. Featuring exclusive tartans, tartans anyone can wear, how to measure and how to wear your kilt and everything you need to know on buying or hiring your kilt outfit. **Customers find it very beneficial and it comes highly recommended.** The videos can be easily down loaded from the front page of our web site. Houston's even do a **TAX FREE** Mail Order service world wide, for customers outwith the European Union. The *small grey prices at the right hand side of the big bold price are Tax Free*. We have enclosed a few tartan samples in different weights and any tartan samples, even in your own tartan, can be posted free of charge.

You can see our full range of highlandwear, see all tartans and view our video on the **internet at www.kiltmakers.com**

You will find tartan data banks, clan histories, clan crests and clan septs, see real tartans, hear your name spoken in Gaelic and even see our video on line with a secure server for ordering! Everything you need to know on buying a kilt or full highlandwear outfit can be found at this site. For fast access to our web site you are looking for tartans go to fast find button www.kiltmaker.com/tartans where you will see every tartan. Or if you are looking for a name or sept, if it has a tartan for fast access to our web site go to www.kiltmakers.com/septs.

For personal shoppers or mail order customers (UK and Ireland only). We can offer a FREE quality dress shirt with tie (value £60) on any full kilt pack sale over £800 for cash, Switch Card or Direct Debit Card sales.

Hopefully this brochure will assist you in your selection of highlandwear, providing some educational assistance to you. It is encouraging to see the significant increase in the popularity of highland dress. This has allowed us to carry an even larger range of traditional tartans, tweeds and highland dress accessories for you to choose from. Our huge range of highlandwear and accessories are probably the biggest in the UK or even the world.

Lochaber no more by J.B, Mac Donald, Permission by Macmanus Museum, Dundee.

Tartan is unique to Scotland. As part of its national dress it has developed from the roughly woven plaid, coloured from local pigment dyes, in which early Highlanders wrapped themselves for battle to some of the highest quality and intricate designs that can be bought today. Many of the traditions now associated with the kilt can be traced back to the formation of Highland Regiments, yet for nearly 30 years after the battle of Culloden and the ending of the Jacobite uprising of 1745, the wearing of tartan and playing the pipes was forbidden by the British Government. Any Scotsman who dared to wear the kilt was imprisoned or even deported to far away lands.

Highland wear was returned to fashion by King George IV when he visited Scotland. He adopted the wearing of tartan and this Royal patronage rekindled the life of tartan and Highland wear throughout the world.

Each clan or family name has its own tartan and clan crest and every tartan has variations of ancient, hunting, modern, dress and withered colourings. In the past official clan tartans were governed by the clan chief with final approval being made in the Court of the Lord Lyon of Arms which governed Scottish heraldry.

Front Cover: Midnight Bute

FULL OF PRIDE

We are proud to present this brochure which illustrates, Highland dress at its best. We hope that the contents will inspire and guide you in your choice.

We offer expert advice on all aspects of highland dress to customers visiting our shop in Paisley or those using mail order or our web site.

Your kilt will be an enduring statement of quality and personal style to be worn with pride.

I look forward to meeting you, don't hesitate to call us if you have any queries.

A h-uile beannachd
All the best

Kenneth William MacDonald
Tartan Designer
& Past Governor of

SCOTTISH TARTANS AUTHORITY

FIRST STEP:
SELECTION OF YOUR TARTAN

The first step in choosing your Highlandwear outfit is to choose your tartan. Here at Houstons we can inform you of the correct tartan for your crest or family name. You can also find tartans, crest histories and video clips explaining everything you need to know as well as a 60 page buy brochure with kilt packs, accessories, order details & measurements, with questions and answers on-line at our Web Site: www.kiltmakers.com

Scotland has many district, town and clan tartans as well as National tartans for example the Scottish National, Flower of Scotland, Braveheart, Spirit of Scotland, Scotland the Brave, Isle of Skye, Millennium tartan, Monarch of the Glen, Spirit of Bannockburn and our own designs, 'St Mirren' 'Scottish Heather' and 'Bute Heather' collection, Irish Districts, Irish National, Irish Blood, Welsh National, Cornish National, Canadian and some American, like New York and American National designed by Houstons. The beauty of these tartans is that anyone can wear them with pride.

Most Scottish clans have their own tartan, if not you will find that they are affiliated to a clan which does.

THE "RIGHT" TO WEAR A TARTAN

Often over the years one has heard people explaining they have the right or that they are entitled to wear this or that tartan.... in fact no such right , in any legal sense , exists for them or anyone else ....the only considerations which govern the wearing of a particular set are usage and good taste.
quote from Scottish Tartans Authority director Brian Wilton

So the answer to the question " what tartan am i entitled to wear ? is -- "any tartan you fancy " the sole consideration are good taste--- some tartans are appalling clashes of colours! highland attire looks smart and feels great to wear.. perhaps Cary Grant's advise for choosing a tie --- always dress to go with your eyes -- is also the best criterion for choosing a tartan.

quote from Alistair Campbell of airds , unicorn pursuivant of arms the court of the lord Lyon

To make life easy to pick a tartan at Houston's we have over 100 tartan books , the only kilt shop in the world where you can see every commercial produced tartan, and have the facility to weave any tartan if a stitch count exists from our records... We have collated over 600 tartans any one can wear in 8 swatch books in colour bunch to make viewing tartans a lot easier for our customers.

At Houston Traditional Kiltmakers we get customers visiting our shop from all parts of Scotland, the U.K., Europe and the rest of the world. Our professional staff will advise on tartans you can wear from a choice of around 14,000 different tartans.

Massacre of Glencoe by Hamilton permission of Glasgow Museums

WEIGHT OF CLOTH ALL D/W 54" wide or 1/2 metre wide	INGLES BUCHAN	LOCHCARRON	HOUSE OF EDGAR	STRATHMORE	DALGLEASH ELLIOT	OWN RANGE MM	TARTAN CHOICE	SUITABLE GARMENTS
7OZ	£70 p/y	~	~	~	~	~	1000	Ties, scarves, shirts, caps
9OZ	~	~	~	~	~	~	500	Ties, scarves, shirts, caps
11OZ	~	£80	£80	£80	~	£60	600	Trousers, jackets, waistcoats, Ladies kilts & skirts, childrens kilts
13OZ	~	£80	£80 o/r £110	£80	~	£60	500	Mens kilts & trousers, Ladies kilts & plaids
17OZ	~	£80	£110	~	~	£60	750	Mens kilts
19OZ	~	~	£110	~	~	~	6	Regimental mens kilt

** Available fire resistant for furnishings at extra cost*

D/W = Double width 17oz heavy weight cloth woven on modern wide machines & produces the most popular 120 tartans more cost effectively at approx 54" wide.
S/W = Single width 17oz Heavy weight cloth is woven on older narrow machines which produces the full 750 range of tartans and are more expensive to weave at approx 26" wide. Both D/W & S/W are the same quality. All kilt cloth has selvage edge (tuck in edge).

Note your name is affiliated to clan, so you can wear that tartan.

You can fast find your tartan by going to www.kiltmakers.com/tartans or if you wish to know you have a tartan, go to www.kiltmakers.com/sept

MOST TARTANS COME IN

ANCIENT
Soft lighter colours.

MacDonald of Clan Ranald

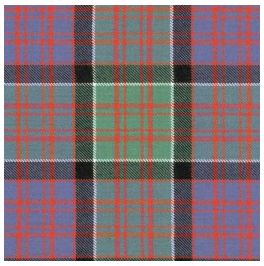

MODERN
Strong dark colours.

MacDonald of Clan Ranald

HUNTING
Any of the above tartan usually with lots of green.

Hunting MacDonald of the Isles Ancient

DRESS
Any of the above tartan with lots of white through them.

MacDonald Modern

WEATHERED OR MUTED
Weathered or muted. A more faded and muted washed out dyed colour. In any of the above tartans.

MacDonald of Clan Ranald

Please find enclosed some swatches in your own tartan

Ancient Modern Hunting Dress Withered
wool 8oz 10oz 13oz 17oz 19oz Silk or Poly/viscose
(This is not the full range)

If you wish to see our full range of 14,000 tartans please call into the shop.
Or see all tartans at www.kiltmakers.com

NOTE: We are the only shop in Scotland with every mass produced tartan. We can specially weave any tartan if a stitch count exists, in all weights of wool, silk, poly/viscose, poly/wool & poly/cotton, and we can even stain-proof fabrics.

KILTS
FEILEADH BEAG

Our kilts come in several weights of cloth. The 11oz cloth is very light weight and more suitable for ladies skirts, gents trousers, waistcoats, childrens kilts and some professional dancing kilts.

For gents kilts, we recommend anything from 13oz medium weight to 16oz heavy weight cloth this being the real "Rolls Royce" of kilts. All of our kilts are 8 yards, traditionally handmade in pure wool. The heavy weight 16oz kilt cloth sits, swings and looks a million dollars, compaired to a 13oz medium weight kilt, and it is NOT any warmer. It is the weight of the jacket which makes the heat difference. All of our Houstons jackets are super light weight and stain-proofed.

The only reason we sell 13oz medium weight kilts is if the tartan is only available in this weight like Irish and Welsh and some clan tartans.

Houstons also have an exclusive service of teflon coating tartans/kilts to make them stain resistant, this service can only be done at time of ordering the kilt on all our own Cloths.

All kilts are individually hand tailored to your own specification in a range of **5 different available kilt finishes**. From hand-made kilts through to machine-finished kilts.

Adjusting of Kilt Size

Kilts go down 1½" and go outwards 1½". We can also cut kilts for growth by adding an extra inch or two so the kilt can be expanded through time to 3 to 4 inches extra. This is ideal for younger lads or indeed for anyone, as ones weight does fluctuate in the life of a kilt. If you lose weight we can also tighten up kilts. For boys and youths we can also hem a kilt so the length can be dropped when they get taller. Please ask if you wish this service when ordering your kilt.

Kilt Finishes, Hand Made

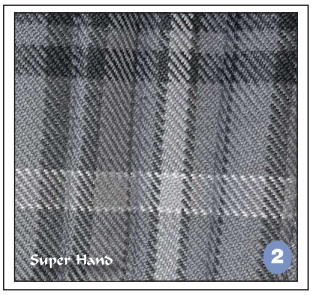

Basic Hand Finish Kilt 1

These kilts are traditionally hand cut and made. These kiltmakers do not spend much time on preparation - they start straight into the kilt, and on the back of the pleats the setting can be a bit erratic. You will see a lot of varied hand stitches and no attention to detail. With this kilt finish you will have constant running repairs, with a few burst stitches which can be easily repaired over the life of this kilt finish - we have now stopped selling these.

Super Hand Finish Kilt 2

This kilt is 100% traditionally hand cut and made by kiltmakers who are passionate about their work and who take a great deal of care and pride in what they do. They spend a lot more time laying out and marking the kilt out before cutting it to an exact template. As with any craft, the better the preparation and the more time taken, the better the job. These kiltmakers take about a day to a day and a half to make a kilt, with about 7000 hand stitches per kilt. We only make 8-yard kilts with 3 buckles and 3 black leather straps, with about 5 to 6 adjustment holes with 2 belt loops and hanging loops, a minimum 23 good knife pleats with high quality cotton canvas and Selassie cotton lining. The attention to detail is excellent.

At the back of the top of the kilt you will hardly see any hand stitches, as they are stitched from inside. The stitching of the buckles and straps are all reinforced for extra strength. These kiltmakers are a lot older with over 20 or 25 years experience in the art of kiltmaking. All these kilts are generally maintenance-free.

Delivery 5 to 8 weeks.

We highly recommend super finish kilts, as you only buy a kilt once in a lifetime. They are worth the extra cost as the whole kilt is far superior and will last a lifetime.

Super Hand Made Deluxe 3

This is made to a far higher standard than a super hand made kilt. Preparation time is doubled and the matching and setting is far more accurate. The kilt is 90% all hand made, reinforcing by machining on the buckles, straps, waistband and belt loops with all key stress points reinforced. Finally checked over and super pressed to keep the pleats nice and sharp: this is the very best kilt you can buy.

Super Hand Made Deluxe Finish

Machine Finished Kilts

Basic Machine Finish Kilt 4

This is a basic 8-yard budget kilt 90% machine made/factory made, with no canvas with a little Selassie. On the back of the kilt you will see a small line of machine stitching. This is a value starting price kilt, not the real McCoy.

Basic Machine

Superior Super Machined Kilt 5

This kilt is 60% hand made and machined internally. It is all prepared by hand, by cutting the back of the kilts scallops to template, then stitched by machine under the pleats, We only make 8-yard kilts with 3 buckles and 3 black leather straps, with about 5 to 6 adjustment holes with 2 belt loops and hanging loops, a minimum 23 good knife pleats with high quality cotton canvas and Salassie cotton lining. Refinforced around the buckles, straps and belt loops.

Finally all checked and hand finished and super pressed to keep the pleats nice and sharp, this is the kilt finish we use for all pipe bands and for the Royal Regiment of Scotland and all MOD, and these were the ones we made for the Scottish Army at the opening and closing ceremony of the Glasgow Commonwealth Games in 2014.

Super Machine Under Stitch

Pockets 6

Pockets can be added to this super machined under stitched kilt for £40 extra per pocket , with a choice of under the front apron or at the first left hand pleat.

Pocket option

Teflon/Stain-Proofing 7

At Houstons we were first to teflon coat/stain-proof all our tartans, which makes our kilts and jackets fully protected from rain and stains (even beer-proof!). The wool has the same handle and is fully breathable, making them safe to wear to rubgy and football matches.

We calculate over the life of your kilt wou will save approx £180 to £260, not having to get your kilt dry cleaned as often. This also helps the environment. The Teflon coating lasts a minimum of 18 dry cleanings.

Teflon Coated - Stain Proofed - around 350 tartans available

Kilt Pleating

Kilts may be pleated to the set as normal, or regimental set pleated on the line where a tartan has a predominant stripe.

Other garments we can make include tartan trousers, trews, suits, jackets and tartan waistcoats, we also do tweed jackets, tweed suits and Inverness capes. For mail order purposes an easy to follow self-measurement form is included on page 46.

At the back of top of pleats, all the stiching is done underneath so it is concealed and not seen.

NOTE

We offer a full range of kilts suitable for any occasion. Generally customers buy a kilt once, to last a life time. It is used for many different purposes so its important to take time on choosing the correct tartan and type of kilt finish, as it will last a life time and can be passed on as a heirloom. We recommend an 8 yard kilt. We find customers go for the best weight of cloth and best finish as the kilt is the heart of the outfit. It will become an old faithful friend you will have for life, maturing with age. Any kilt can be easily adjusted up or down waistline direction.

Delivery Time

Delivery time for all kilts in top quality wool, in any stock tartan, **4-8 weeks.**

Express service (6-14 days) is £50 extra on super finish kilt. *(Subject to kiltmakers workload)*

Please Note: As long as cloth is in stock we can make your kilt for the stated delivery time. If cloth out at mill this can delay our kiltmakers in making your kilt. We reccomend if your kilt is for a special occassion that you book 4-6 months prior to the important occassion as some mills can take up to 16 weeks to re-weave cloth.

Scottish National Modern with Navy & Green Prince Charlie Jackets

OUR OWN RANGE OF 16oz HEAVY WEIGHT KILTS
AND LIGHT WEIGHT JACKETS ARE ALL STAIN PROOFED
(You can spill tea, coffee, beer & wine over them and they are fully protected
- so you can wear them safely to Rugby & Football matches)
WE CALCULATE OVER THE LIFE OF YOUR KILT, YOU WILL SAVE APPROX £180 TO £260
BY NOT HAVING TO GET YOUR KILT DRY CLEANED AS OFTEN + THIS HELPS THE
ENVIROMENT. The Teflon coating lasts a minimum of 18 Dry Cleanings

HOUSTON
TRADITIONAL
KILTMAKERS
EST 1909

2023 Kilt Prices

Houston are proud members of the Scottish Tartans Authority, with Ken MacDonald the retired Vice-Chairman of the STA. We have our very own Kiltmakers, offering a range of 4 different kilt finishes, keeping very high standards of quality at a competitive price.

All of Houston's Kilts are traditional 8 yard handmade kilts and Made in Scotland.

	Basic Machine BUDGET Kilt Finish 4	Super Machine Hand-Finished Under Stitch 6	Super Handmade Kilt Finish 2	Super Handmade Deluxe Kilt Finish 3
Light weight Cloth	Tax Free	Tax Free	Tax Free	Tax Free
K18 11oz own range *(200 Tartans)*	£395 £330	£430 £360	£550 £460	£650 £544
K19 11oz Strathmore Kilt *(340 Tartans)*	£520 £435	£560 £470	£670 £560	£770 £644
K19b 11oz Loch Carron *(500 Tartans)*				
Medium weight Cloth	Tax Free	Tax Free	Tax Free	Tax Free
K19c 13oz own range *(140 tartans)*	£395 £330	£430 £360	£550 £460	£650 £544
K20 13oz Hebridean kilt *(10 tartans)*	£470 £395	£500 £420	£600 £500	£700 £585
K21 13oz Loch Carron *(500 tartans)* +House of Edgar & Strathmore	£520 £435	£560 £470	£670 £560	£770 £644
K22 13oz Old & Rare *(500 tartans + 80 Welsh Tartans)*	£650 £545	£700 £585	£810 £675	£910 £760
Heavy weight Cloth	Tax Free	Tax Free	Tax Free	Tax Free
K23 17oz own range *(100 tartans)*	£395 £330	£430 £360	£550 £460	£650 £544
K23b 17oz own range Teflon Coated Stain Proofed *(200 tartans)*	£395 £330	£425 £355	£540 £450	£640 £535
K23r 17oz Special Royalties Tartans Stain Proofed *(35 tartans)*	£410 £344	£450 £375	£560 £470	£660 £550
K24 17oz House of Edgar D/W *(NEVIS)*	£450 £375	£490 £410	£600 £500	£700 £585
K25 17oz Bute Heather Range Teflon Coated Stain Proofed *(12 tartans)*	£520 £435	£560 £470	£680 £568	£780 £650
K26 17oz Loch Carron *(750 tartans)* D/W + *House of Edgar (100 tartans)* S/W	£540 £450	£580 £485	£700 £585	£800 £670
K26b Special Weaves, Stain Proofed from:	s/w = Single Width, d/w = Double Width (Better Value)			
	• 11m s/w—1 Kilt + a few extra yards	£1990 £1764	£2150 £1800	£2100 £1750
	• 13m d/w—1 Kilt + 2 extra Kilt Lengths	£2200 £1864	£2400 £2000	£2600 £2167
	• 13m d/w—3 Kilts + a few extra yards	£2550 £2125	£2750 £2292	£3050 £2542
		(per kilt) £730 £608	(per kilt) £950 £795	(per kilt) £900 £720
Regimental weight Cloth	Tax Free	Tax Free	Tax Free	Tax Free
K27 19oz Regimental Weight *(6 tartans)*	£595 £495	£650 £542	£750 £625	£840 £700

PLEASE NOTE: WHEN WEAVING THE WARPING AND FINISHING PROCESS HAS A TOLERANCE OF +/- 10% to 15%. EXCESS CLOTH MUST BE PURCHASED

Kilt Pleating - Set as knife pleating as standard. On special request regimental kilts can be set to line pleating. Box pleating can be done for £100 extra.

Express Service available for Kilt delivery in 2 weeks for extra £60

Tartan garter flashes £45 Special Price of **£25** (subject to excess cloth)

Outsize/Surcharge *will be made on kilts over 45" to 66" waists and seats as more cloth is required*

45" to 46"	47" to 50"	51" to 56"	57" to 61"	62" to 66"
8 ½ yards + 7.5%	9yards + 15%	10yards + 20%	11yards + 30%	12yards + 40%

Delivery Time

Delivery time for all kilts in top quality wool, in any stock tartan, *4-8 weeks.*
(Express service 6 to 14 days) is £50 extra on super finish kilt. (Subject to kiltmakers workload).

Special Service

Free Hire If you buy a kilt over £325 and are thinking of buying a full kilt pack, you can try a courtesy hire Prince Charlie full kilt pack value £60 absolutley FREE OF CHARGE specialists jackets, coloured jackets & antique / black button silverwear at £60 extra or if you are getting married we can give you a loan of one of our hire kilts like Bute Heather range so the main wedding party are all in the same tartan and you can change into your own tartan at night. We are finding a lot of grooms doing this. (If you are a mail order customer you pay postage. UK mainland £40 return; Highlands & Islands £60 or overseas postage both ways.) **Prices on request.**
Note any kilt bought £199 to £299, we will give a discounted hire pack at the value £60, get it for special price of £30 only.
Or once you have bought your kilt and are thinking of buying a kilt pack you can upgrade within two weeks any kilt to qualify for the discount pack price. Where else gives you the chance to see what you look like in your own tartan, before making a commitment to purchase a full outfit?

At Houstons we tailor our kilts from pure wool tartans woven by Scotland's top quality mills. 16oz kilts (pictured) are crafted from tartan woven by Lochcarron and House of Edgar in top of the range heavy worsted quality. We recommend this as being the hardest wearing weight and one that will hold its pleats very well, many of our oldest customers will proudly testify to the long service such a kilt will give. The range of worsted 13oz quality tartans is growing each year. Sharing the advantages of the heavier worsted, it is also ideal for tartan trews. A lightweight worsted and saxony wool 11oz tartan is woven in a very large range and is ideal for trousers, waistcoats, childrens kilts, and for ladies kilts and skirts. It is usually woven in a smaller pattern or "set", also available are a range of 75 tartans in silk, suitable for ladies trimmings or dresses. Prices quoted are for full Kilts, standard sizes up to 44" waist. 45" to 66" waists and seat carry an outsize surcharge, please see our outsize chart.

The choice of tartan is a personal choice which we at Houstons have grown to appreciate over our many years in business. This is why we have professional staff who take every step necessary to cater for your needs. We also stock Irish, Welsh, Canadian and American tartans. For those of you looking for something different we can even design a tartan specially for you, making it unique to you and your family.

Ken MacDonald of Houstons can design any tartan - prices start from £300 + registration with the Scottish Tartans Register of £130 extra, with extra checking of tartan by the Scottish Tartans Authority Director.

You can even try to design your own tartan. See our **FREE** tartan design iPhone apps, see the botton of our homepage at www.kiltmakers.com
We design a lot of tartans for clients , companies or even wedding tartans linking two clans together + of our own range of bute heather collection 16 oz heavy weight stain proofed "beer proof" kilts , these kilts have been lab tested to do a minimum of 18 dry cleanings , so over the life of your kilt you will save approx £250 not having to get your kilt dry cleaned!

Design costs from approx £300 to £800 +register tartan £130, we will supply cad outputs + yarn colours before we go to weave.
We at Houstons have found that generally modern tartans are good with coloured jackets like navy, black or tweeds. Ancient tartans are best with black and are also suitable for tweed Argyll / Braemar jackets, which customers can often buy at a later date, for more informal and casual occasions.

SPECIAL WEAVE TARTANS

In single width at 28" wide cloth,
in 11oz/12oz medium weight or 15/16oz heavy weights.
Minimum order taken.
Delivery 16 to 24 weeks plus make up time. (new - we can also stainproof special SPECIAL WEAVE POR

When weaving special weaves tartans we sometimes get some excess of + or - 10% on tartan. If an excess we sell at a special price with kilt. It is useful to keep or use to make ties, scarves, ruches, sashes, cushions, curtains, waistcoats, ribbons, etc.

We can do most non stock tartans as long as it's a recorded tartan with a thread count and if a sample exists. Please note we have all mass produced tartans by Lochcarron, Strome, House of Edgar, Strathmore Marton Mills, Batley & Dalgleish... in 150 swatch book forms, including all single width 750 & 17oz Strome tartan swatches. One of only two swatch sets in Scotland.

(Please note: Some private collections may carry a small royalty charge).

BUY A KILT IN ANY TARTAN AND GET A FREE LOAN OF ALL HIRE ACCESSORIES

WE ARE THE ONLY SHOP IN SCOTLAND WHICH CAN SHOW YOU EVERY TARTAN

KILTS From £395 or £330 tax free

Choose from 450 of our own Tartans 8 yard 16 oz , basic machine finish Kilt, made to your own sizes.

You keep the Kilt.

We will give you a FREE loan of Hire Accessories:

Black Prince Charlie, 3 Button Waistcoat or Black Argyll, Shiny Buttons, Wing or Standard Collar Dress Shirt, Bow Tie Dress or semi dress Sporran, Belt and Buckle, Sgian Dubh, black or white Socks, Shoes.

Usual Hire period four-day free loan of hire goods value £60.

Note: If you go for a specialist jacket & sporran, an upgrade cost of up to £60 may be charged (eg Tweed Jacket or antique buttons etc, see staff for details).
Note: longer hire weeks can be arranged at a small extra cost, ideal for customers looking for long hire periods.
Customers must return all hire goods but keep kilt and own flashes. Mail order customers must pay postage both ways.

Tartan flashes to match the kilt, subject to cloth off cuts. Usual price £45 reduced to only £25. Flashes are compulsory.

Usual outsize charges apply over 45" seats.

Delivery time 10-12 weeks. Booking recommended 6 months before function.
*This is for UK or European customers only, other countries on request.

£75 deposit to order kilt, balance on collection.
Note we are the only shop in Scotland to show every tartan.
Prices go up to £975. Please ask Staff for a quote if your tartan is not in our range.

Kilts for sale from £395. We will give a discounted pack as above £60 for a special discounted price of only £30 extra.
You keep the Kilt and return all hire components.
This service is available 10 to 12 weeks before function.
(Where else would you get a chance to see what you would look like in your own Tartan, before making a commitment to purchase a full Outfit?)

Exclusive Modern Bute Heather Stain Proofed

HIRE A KILT IN ANY TARTAN

SEE STAFF FOR DETAILS

www.kiltmakers.com