

SELF MEASUREMENT FORM

DELIVERY DATE ORDER No. NAME:

JACKET

JACKET STYLING
EPHELLETS, Black or Cloth Matching or Silver/Gold Braid Pleated or Plain

CUFFS
 Gauntlet
 P/C Cuff
 (Suit Cuff 1,2,3, Burton)

BUTTONS FRONT
 1, 2, 3, Full Set
 Celtic, ◊
 Metal Thistle, ○
 Silver, Sand Blast or Gilt
 Bone
 Home Kilt Jacket
 Suit Buttons
 Toggle

VENTS AT BACK
 Single
 Double

POCKETS
 1 Chest
 2 Flaps/ide or Jetted
 1 or 2 Inside
 Inside Ticket Pocket

FIT OF JACKET
 Normal or
 Easy-Sye

Style: _____

Cloth: _____

Collar seam to waistline _____ 1-2

Around **CHEST/bust** (measure under arms making sure the tape is well up at back over shoulder blades). _____ 3

Half Back _____ A/B

Around **WAIST** (natural waist) _____ 4

Around **SEAT** _____ 5

Crown to Cuff (ideally measured with a jacket on for accuracy) _____ 6

Full length (of jacket) _____ 1-7

FIGURE DESCRIPTION

| | | | |
|-----------|-----------|-------|-----------|
| Short | Sloping | Long | Normal |
| Neck | Shoulders | Neck | Fit |
| Square | Head | Round | Corpulant |
| Shoulders | Forward | Back | Fit |

HEIGHT _____

*Do not add anything to these measurements

VERY IMPORTANT
 What Suit size would you buy? (e.g. 42" Short, Regular or Long fitting)
LADIES: What Bra size would you buy?

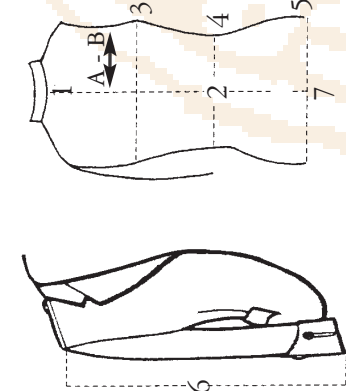

Style: _____

Cloth: _____

From centre of back of neck to top button _____ 1-2

From centre of back of neck to front point of waistcoat _____ 1-3

Around **CHEST** (over shirt) _____ 4

Around **WAIST** (over shirt) _____ 5

LADIES: What Bra size would you buy? _____ 6

Special Instructions

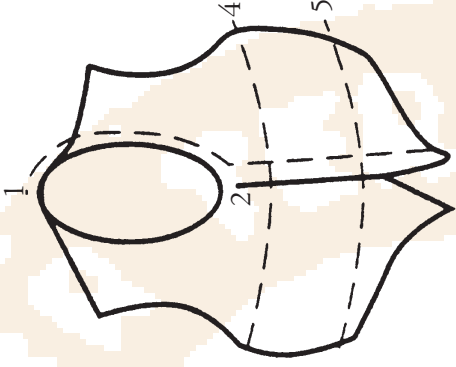

KILT

Tartan: _____ Quality/weight 11oz/13oz/17oz/19oz
 (Remember to state whether 'ANCIENT', 'MODERN' or 'WEATHERED' colouring is required)

WAIST Start your measuring over shirt only, 1 1/2 to 2" above the hip bone snugly round your waist, (about 1" below ribcage).
 Note: kilts sit high up, **NOT** where trousers sit on waist

LENGTH Start measuring 1 1/2 to 2" above your hip bone to top or middle of your knee (whichever you prefer length-wise).
 When kneeling erect, base of kilt should be approximately 1" off the floor.
 Keep your head up. Best to get someone to measure this

SEAT Measure round your seat at highest part, add two inches inside the crease to avoid fraying this measurement too tight as the seat should be an easy measurement, (with no waltes etc. in pockets)

HEIGHT Measurement is very important as it is a second check for us.

WEIGHT _____

LADIES
 Skirt style Pocket/Lined _____

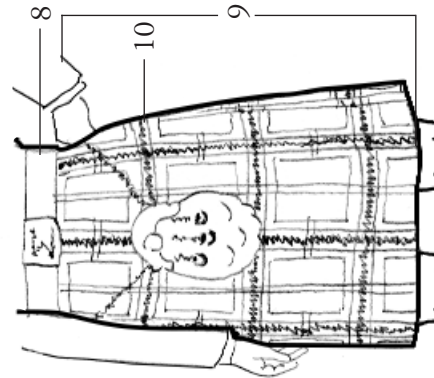

STATE KILT FINISH (Please tick)

| | |
|-----------------------------------|--------------------------------|
| HAND MADE | MACHINE MADE |
| SUPA <input type="checkbox"/> | SUPA <input type="checkbox"/> |
| STANDARD <input type="checkbox"/> | BASIC <input type="checkbox"/> |

See our VIDEO on how to measure yourself.
 Go to www.kiltmakers.com/measure

TROUSERS

Style: _____

Cloth: _____

STYLING FOR TROUSERS
 ARGYLL TRENDS, 3" WAISTBAND
 FISH BACK TRENDS
 CLASSIC TROUSERS

(Semi Elastic Back waist Band for Ladies only)

BELT LOOPS
 Normal Belt
 Kilt Belt
 Self Supporting
 Brace Buttons

ZIP / BUTTON FLY

2 SIDE POCKETS
 1 or 2 HIP POCKETS

FRONTS PLAIN
 PLEAT 1 or 2 FRONT
NO LINING LEG
 HALF LINED
 FULLY LINED

BOTTOMS
 Plain
 Turnups

EXTENSION & FRENCH BEARER
 FRONT CREASE
 STITCHED

LENGTH of side seam from top of waistband to bottom of trouser leg _____ 1-2

Length **INSIDE LEG** from crutch to bottom of trouser leg _____ 3-4

Around **WAIST** (over shirt) _____ 5

Around **SEAT** (with legs together) _____ 6

Around knee of trouser for finished width _____ 7

Around trouser **BOTTOMS** for finished width _____ 8

HEIGHT _____

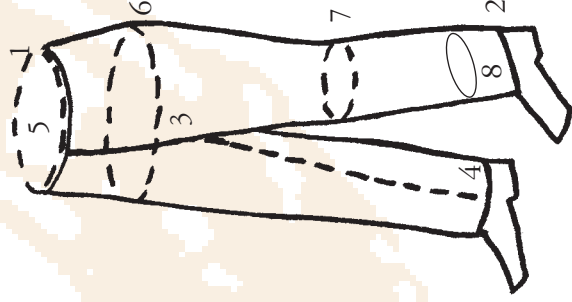

TRACKING
 CLOTH TAYLOR READY

ALL MEASUREMENTS IN INCHES OR CENTIMETRES WHEN SUPPLIED ARE TAKEN AS CORRECT AND WILL BE ADHERED TO WHEN PRODUCING THE GOODS
 WE CANNOT TAKE RESPONSIBILITY FOR ITEMS NOT FITTING DUE TO INCORRECT MEASUREMENTS. WE RECOMMEND YOU PHOTOCOPY THIS FORM FOR ORDERING PURPOSES.
HOUSTON KILTMAKERS, 67 HIGH STREET, PAISLEY, RENFREWSHIRE PA1 2AY, SCOTLAND U.K. TELEPHONE 0141 889 4879 EMAIL shop@kiltmakers.com